

Legend

-  SUE Boundary
-  Indicative Structural Green Space associated with SUE
-  Northampton Related Development Area & SUE Boundary
-  District Boundary
-  Local Nature Reserve
-  Mineral Safeguarding Sand & Gravel
-  Flood Zone 2
-  Flood Zone 3

Note
 "For further details about the Minerals Safeguarding Areas see the Northamptonshire MWDF Core Strategy DPD (Adopted May 2010)"

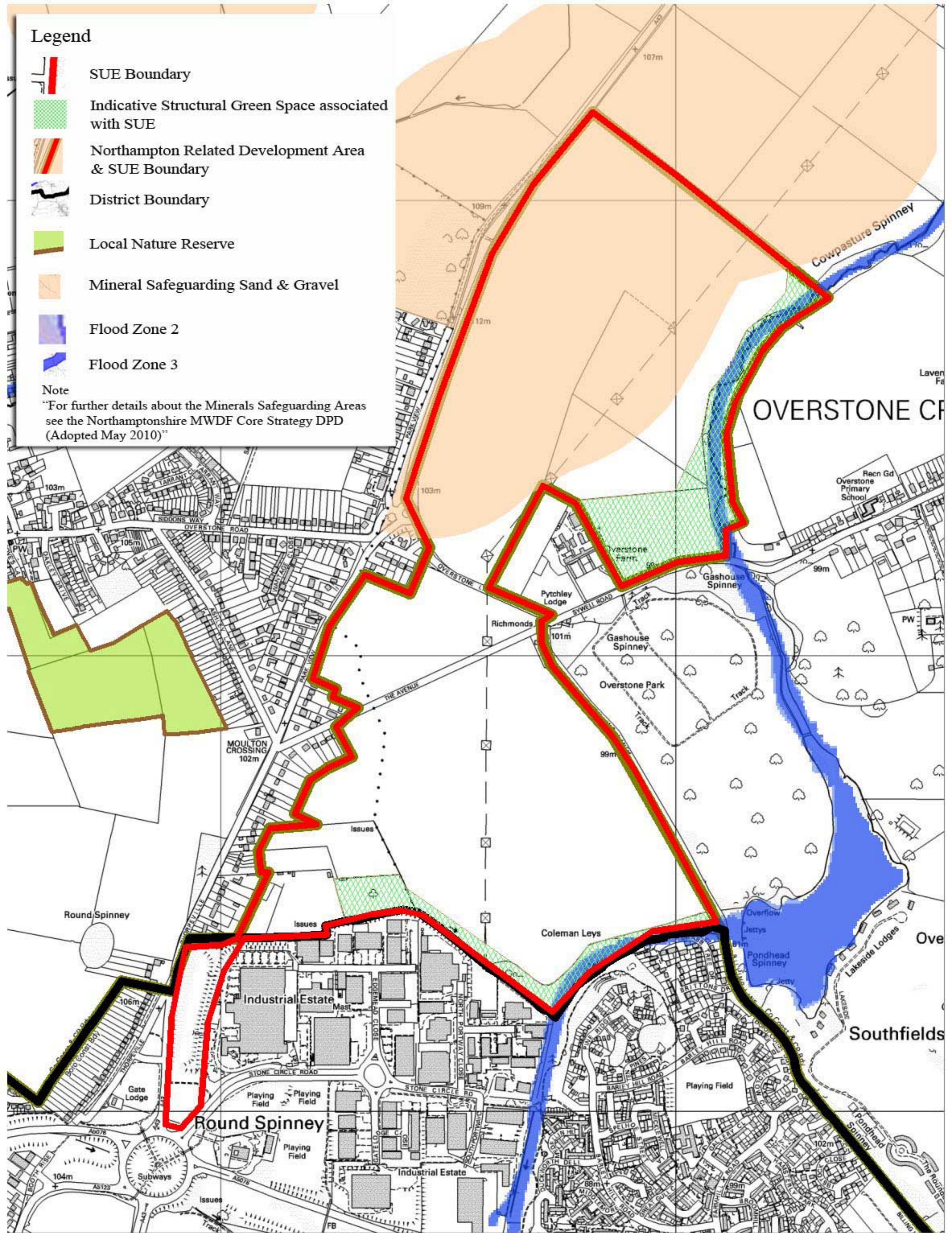

Name: **INSET 10**
 Date: **July 2012**
 Scale: **1:10000 @ A4**
 Dept: **JPU**
 Project: **Proposal Maps Rev**

Title
INSET 10 - Northampton North SUE (Policy N3)

Produced from the 2009 Ordnance Survey mapping with the permission of the Controller of Her Majesty's Stationery Office. © Crown Copyright. Unauthorised reproduction infringes Crown Copyright and may lead to prosecution or civil proceedings. Licence number: 100019655

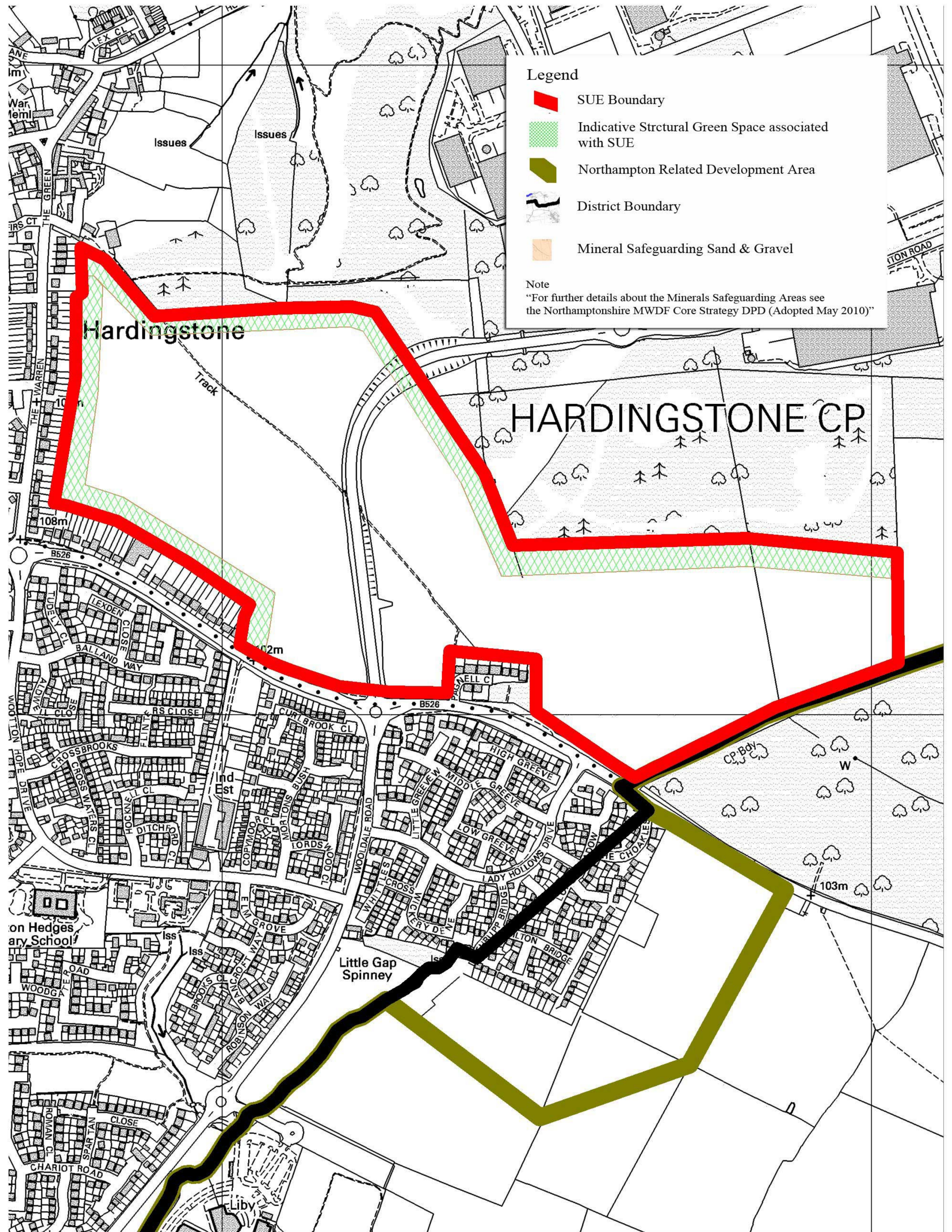

Name: INSET 11
 Date: July 2012
 Scale: 1:7000 @ A4
 Dept: JPU
 Project: Proposal Maps Rev

Title
INSET 11 - Northampton South of Brackmills SUE (Policy N6)

Produced from the 2009 Ordnance Survey mapping with the permission of the Controller of Her Majesty's Stationery Office. © Crown Copyright Unauthorised reproduction infringes Crown Copyright and may lead to prosecution or civil proceedings. Licence number: 100019655

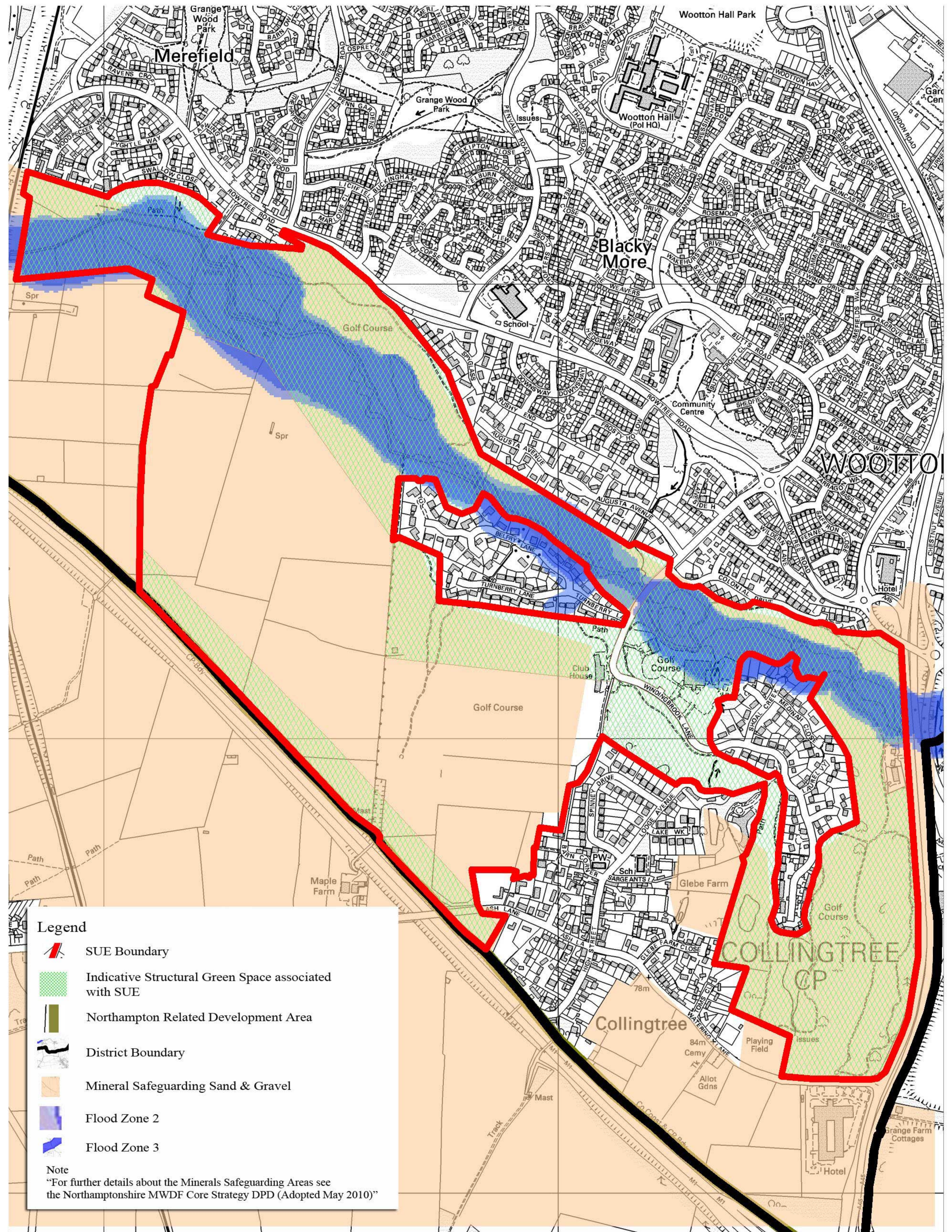

Name: INSET 12
 Date: July 2012
 Scale: 1:10000 @ A4
 Dept: JPU
 Project: Proposal Maps Rev

Title
INSET 12 - Northampton South SUE (Policy N5)

Produced from the 2009 Ordnance Survey mapping with the permission of the Controller of Her Majesty's Stationery Office. © Crown Copyright Unauthorised reproduction infringes Crown Copyright and may lead to prosecution or civil proceedings. Licence number: 100019655